Pets

Available Pets

Name | Age | Breed | All Species | Filter | Clear Filters

DOG
Charlie
Breed: Golden Retriever
Age: 3 years old
Edit Delete

DOG
Max
Breed: Beagle
Age: 2 years old
Edit Delete

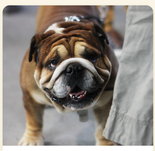

DOG
Rocky
Breed: Bulldog
Age: 5 years old
Edit Delete

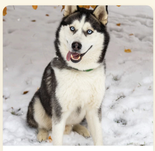

DOG
Ghost
Breed: Siberian Husky
Age: 4 years old
Edit Delete

CAT
Luna
Breed: Tabby
Age: 1 years old
Edit Delete

CAT
Simba
Breed: Siamese
Age: 3 years old
Edit Delete

CAT
Nala
Breed: Persian
Age: 4 years old
Edit Delete

CAT
Tiger
Breed: Bengal
Age: 2 years old
Edit Delete

RABBIT
Hazel
Breed: Lop
Age: 1 years old
Edit Delete

RABBIT
Cinnamon
Breed: Rex
Age: 2 years old
Edit Delete

RABBIT
Snowflake
Breed: Angora
Age: 2 years old
Edit Delete

BIRD
Skye
Breed: Macaw
Age: 3 years old
Edit Delete

BIRD
Sunny
Breed: Cockatiel
Age: 1 years old
Edit Delete

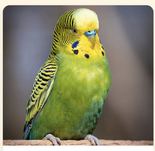

BIRD
Kiwi
Breed: Parakeet
Age: 2 years old
Edit Delete

REPTILE
Leo
Breed: Leopard Gecko
Age: 1 years old
Edit Delete

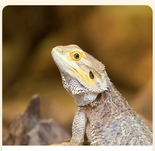

REPTILE
Spike
Breed: Bearded Dragon
Age: 3 years old
Edit Delete

REPTILE
Slyther
Breed: Corn Snake
Age: 2 years old
Edit Delete

REPTILE
Shelly
Breed: Box Turtle
Age: 4 years old
Edit Delete

REPTILE
Echo
Breed: Veiled Chameleon
Age: 2 years old
Edit Delete

Fun Dog Facts 🐶

Dachshunds were bred to fight badgers in their dens.

Dachshunds were bred to fight badgers in their dens.

Dachshunds were bred to fight badgers in their dens.

Get In touch

Lorem ipsum dolor sit amet, consectetur adipiscing elit. Sed do eiusmod tempor incididunt ut labore et dolore magna aliqua. Ut enim ad minim veniam,

First name | Surname

Email

Message

☑ I agree to the Terms and Conditions

Contact us

© 2025 Pawfect Match. All rights reserved. Designed by Alex Shanley.